

**Nicholas Boutakoff
and
Australia's North West Shelf**

Peter Purcell, Mike Butcher and Yolande M. J. Collins

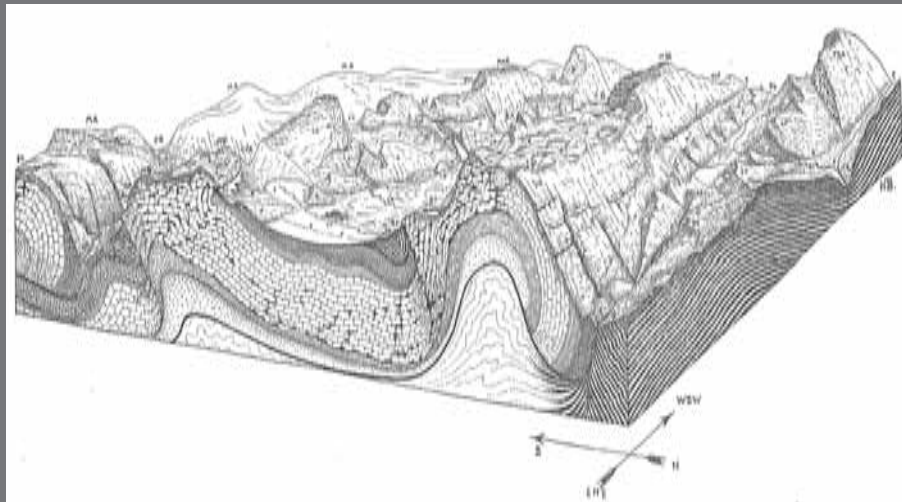

Fiancée Irene Sergueieff in the Alps c1929



Block diagram, structure of the Loup Valley



Boutakoff mapping in the Alps, 1929



Hand-drawn Christmas card, c 1930

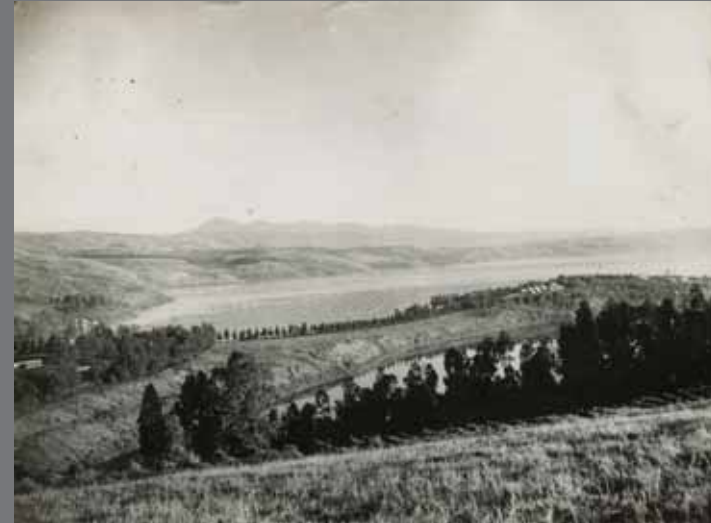

Bakavu, Lake Kivu, c1930 (SLV)



Boutakoff's camp, c 1930



Preparing to depart on survey, c 1930

Kivu: Karoo discoveries and geological map

P&R



*Above. Karoo outcrops,
west of Lake Kivu (SLV)*



Left. Tillite outcrop (SLV)

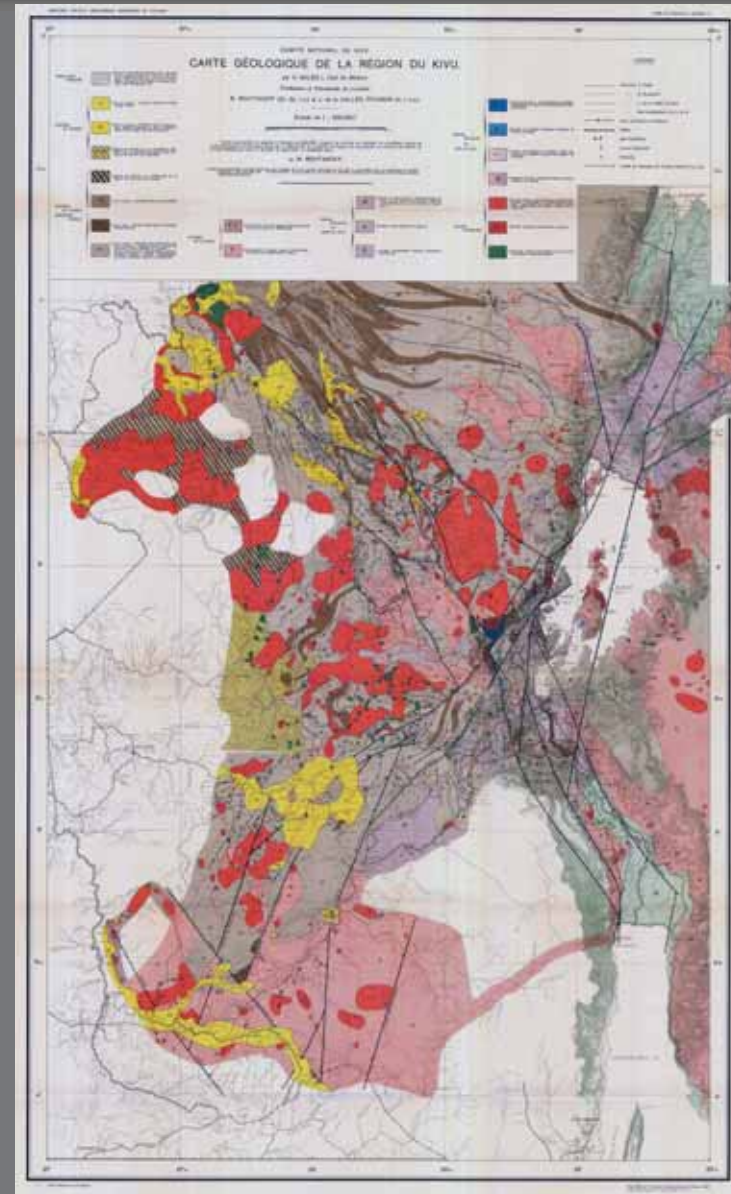

*Right. Geological Map of
Kivu Region*



Irene Sergueieff, c 1935 (IK)



Nicholas and Irene enroute Africa, 1935



Irene in Mombasa, Kenya, 1935

In love in Africa 1935-6

P&R



(IK)



(IK)



(SLV)



Irene, Trinidad, c1943 (IK)



Field camp staff (SLV)

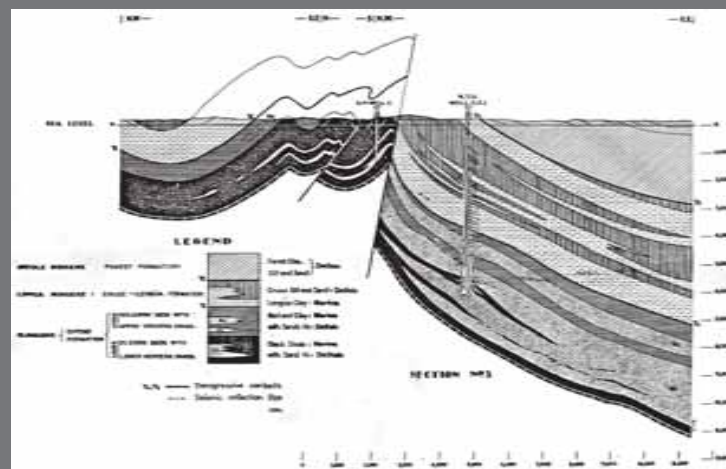

Cross-section integrating surface, well and seismic data (SLV)



Workmap showing main Earth lineaments, c1946

P&R

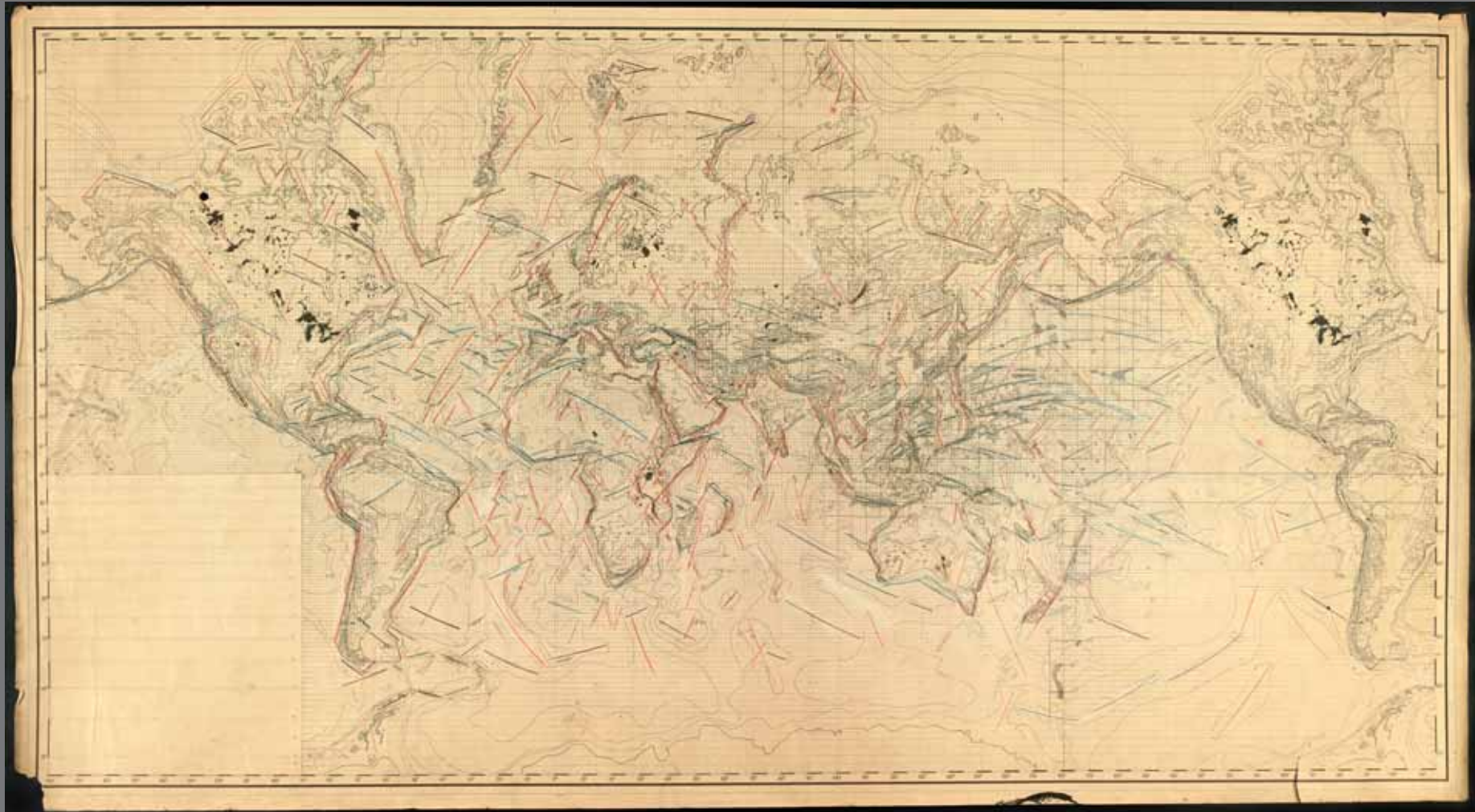

Mercator projection

SLV

The Great Circle Fracture Pattern

P&R

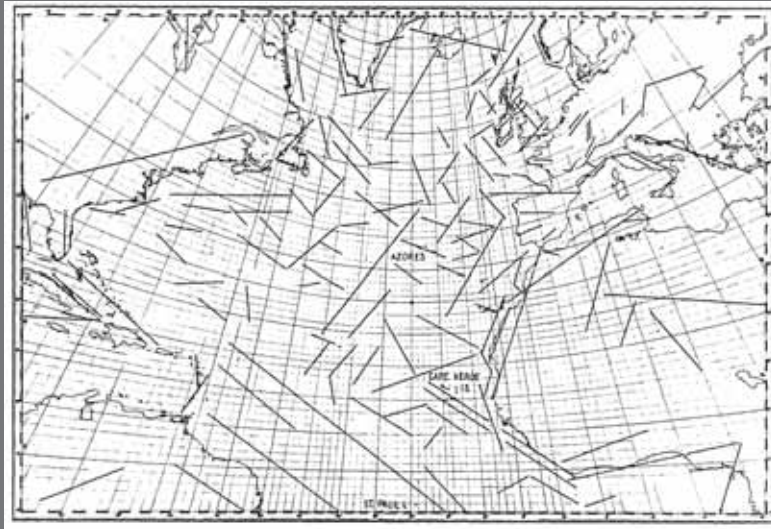

Gnomonic Projection: great circles are straight lines

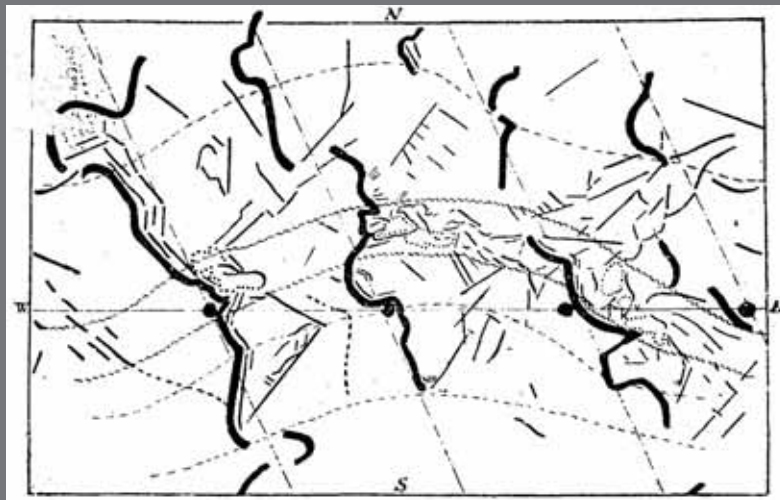

Great circle fractures causing similar lineament shapes

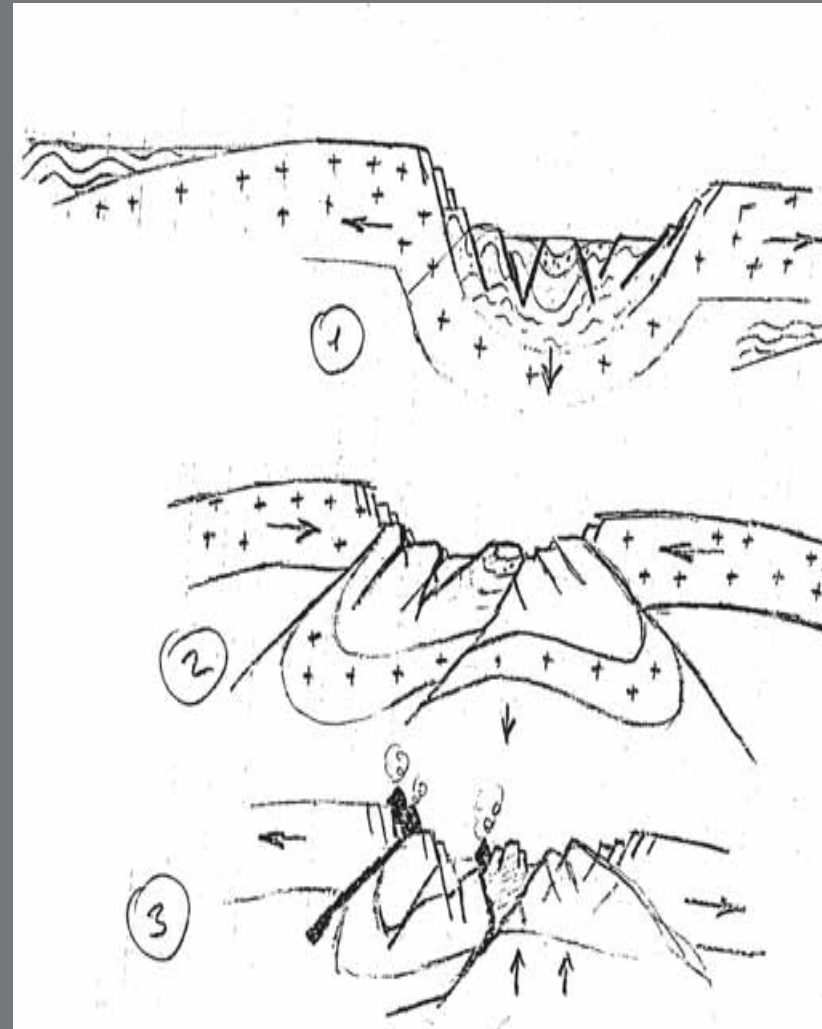

Hand-drawn sketch showing alternating tensional and compressional stages in the formation of the Kivu Rift.

(SLV)

Great Circle Stress Pattern, 1948 map

P&R

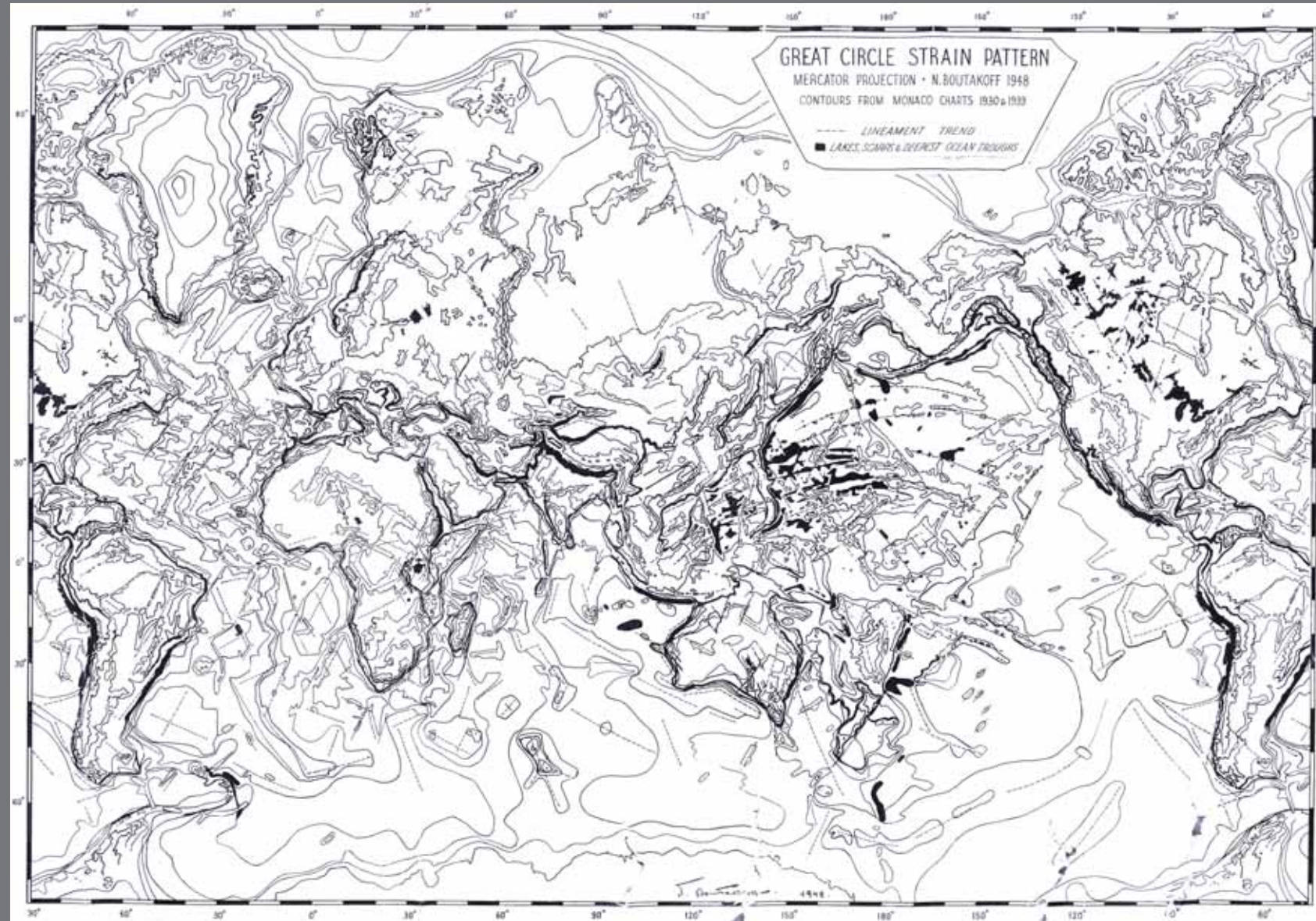

(SLV)



Deformed sphere experiments 'confirm' global tectonic model

P&R



(SLV)

Visiting Rough Range oil discovery, 1954

P&R



Above left. Murray Johnstone collecting oil from test at Rough Range-1, 1953

Above. Boutakoff (tall man near wing tip) arriving at Learmonth airstrip, 1954)

Left. Looking north from Cape Range.

(SLV)

P&R



Boutakoff's North West Shelf bathymetric contour map

P&R

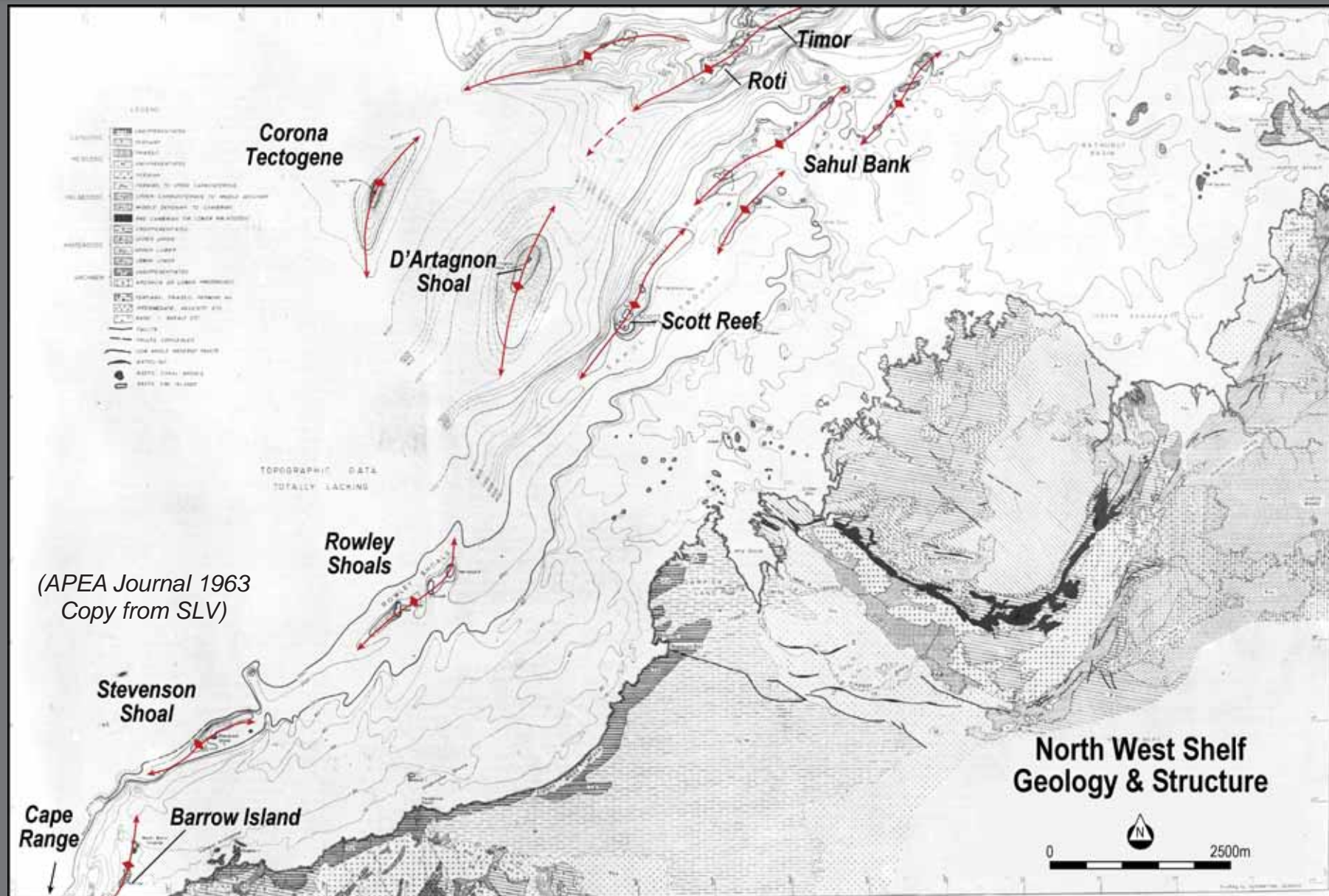

Northern Holdings application map, 1955

P&R

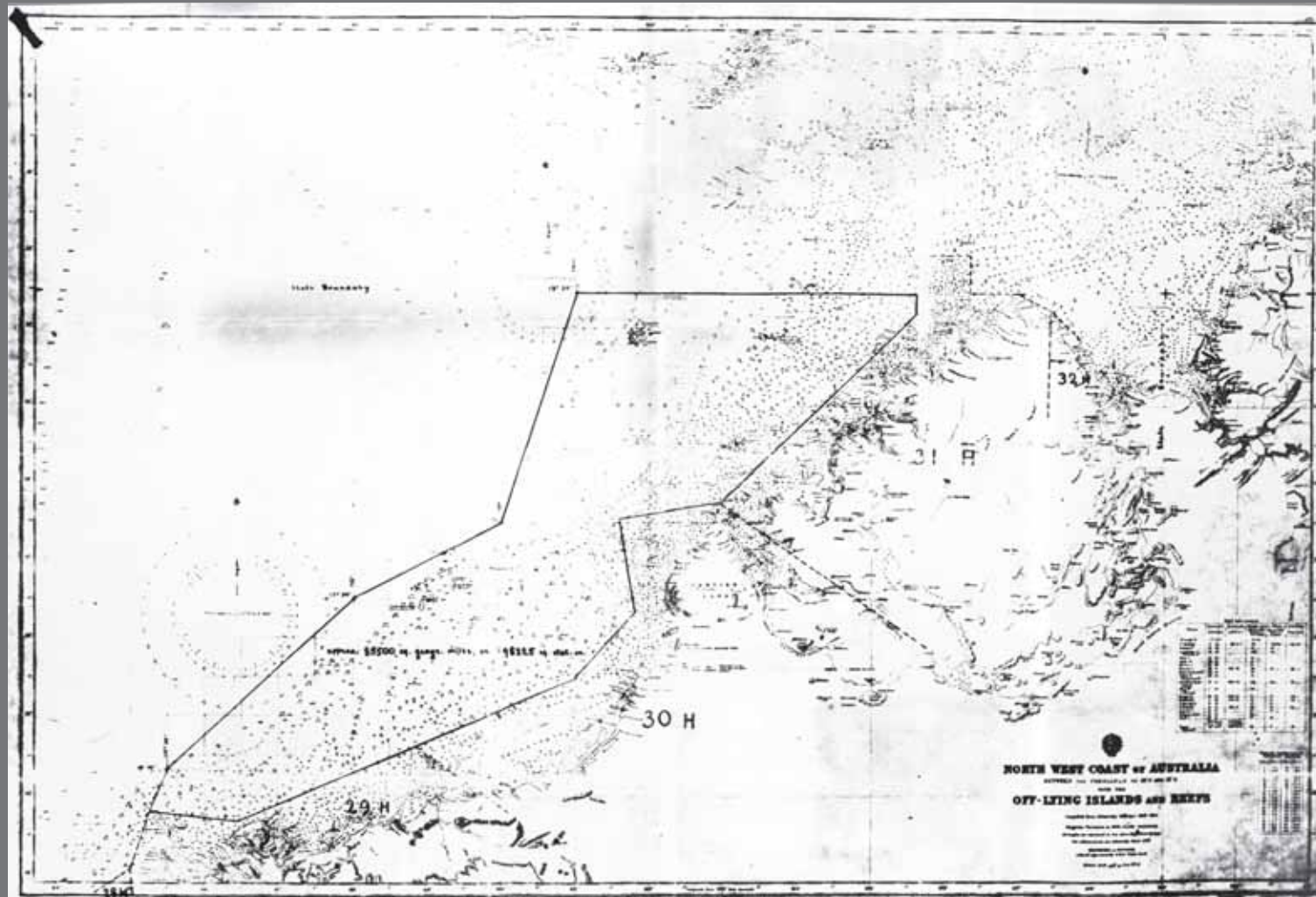

The Woodside application map and permit, 1962/3

P&R

the Petroleum Act, 1936-1954
PERMIT TO EXPLORE
No. 2384. Fee £100

In accordance with the provisions of Part IV of the Petroleum Act, 1936-1954, I have this day issued to WOODSIDE (AUSTRALIAN PETROLEUM) LTD.
GEORGE RO. LARLEY this Permit to Explore for
Petroleum within the area described hereunder. (This Permit will expire
on 31st June, 1965 unless renewed in accordance with
Section 35).
DATED at PERTH the 23RD day of June, 1962.

DESCRIPTION— The area containing approximately 303,700 square
miles as shown bordered blue on the plan at page
26 on Sheet Department 9136 1365/52.

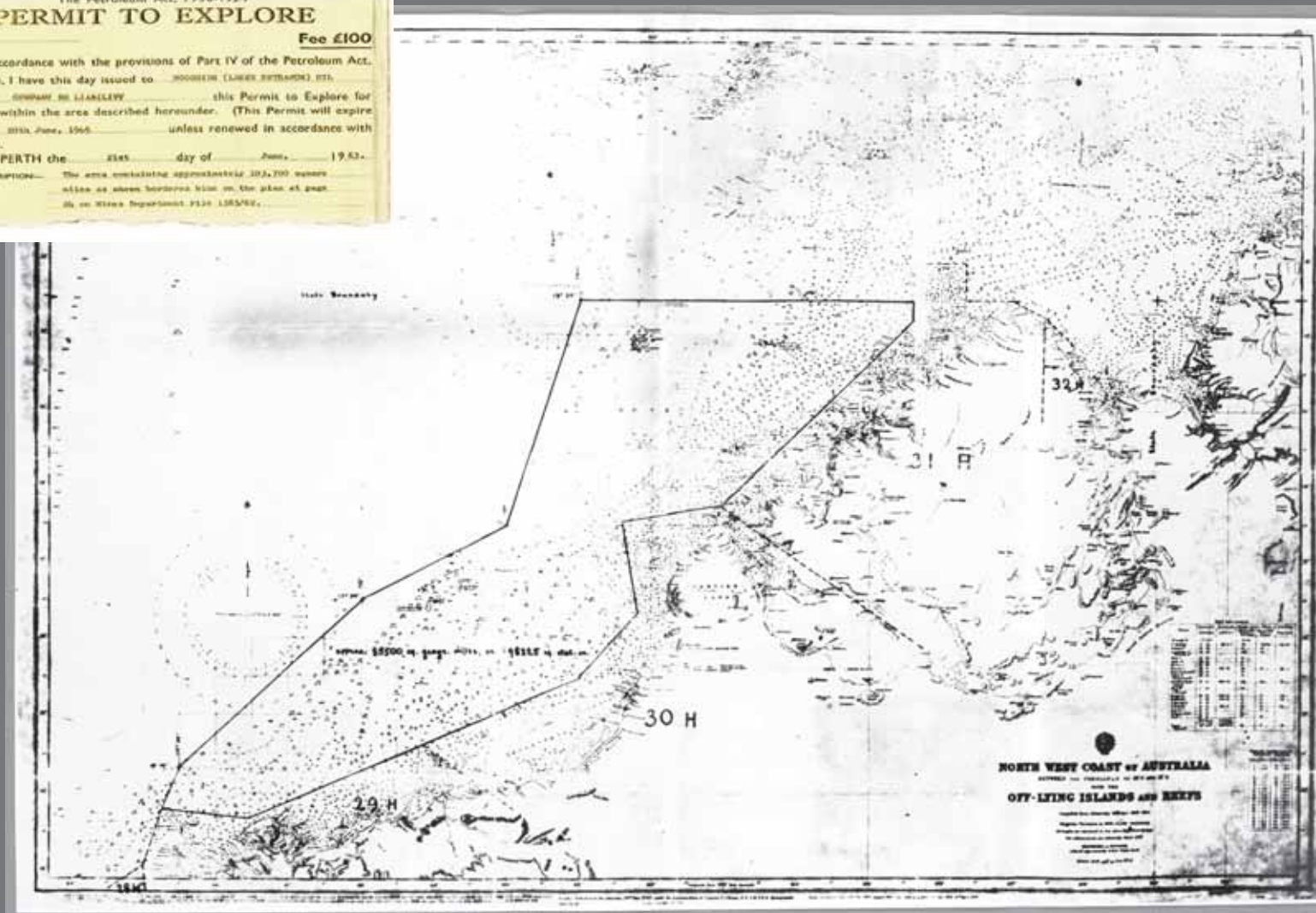

(SLV)



*Geoff Donaldson,
Chairman*



*Rees Withers,
Managing Director*



*Nicholas Boutakoff,
Exploration Manager*

P&R

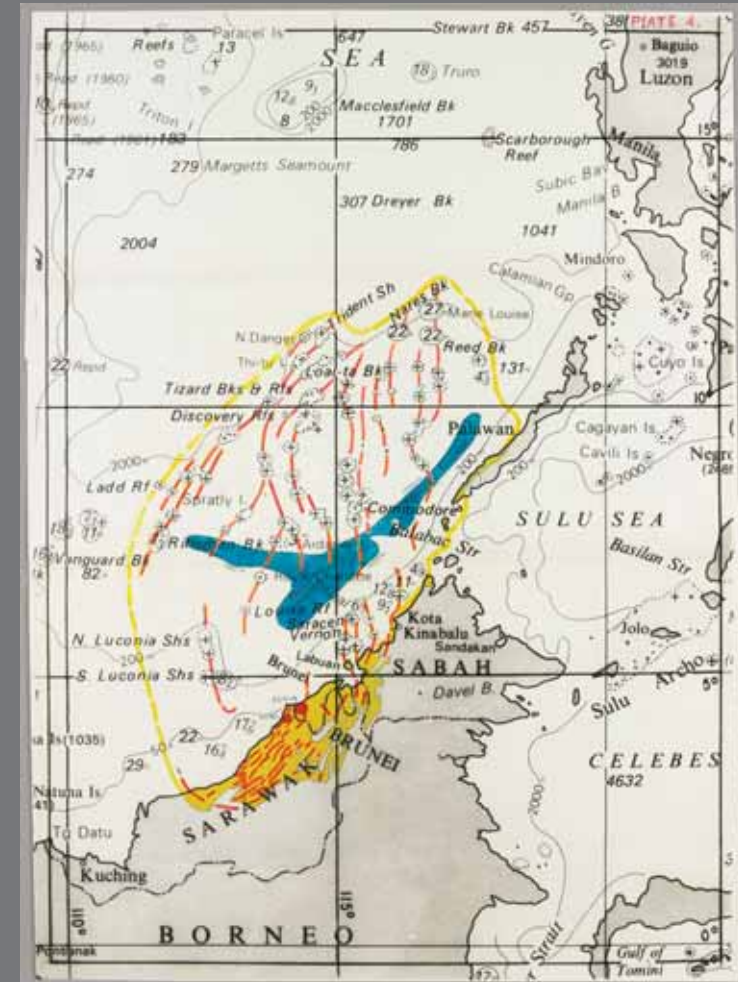
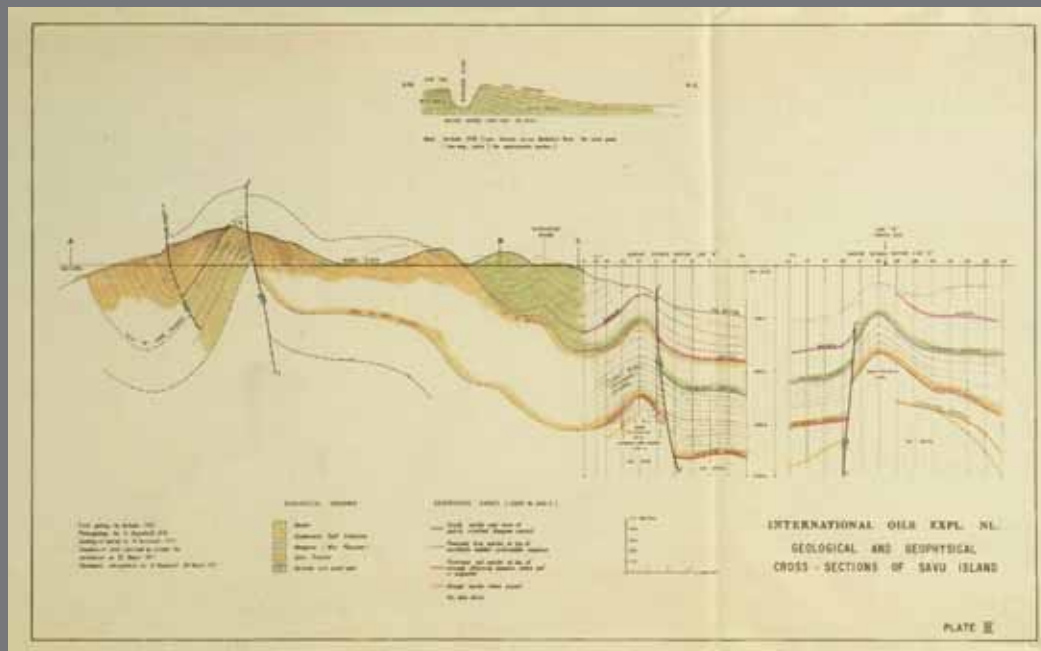

(SLV)



*Nicholas, Irene and friends at their 25th Wedding Anniversary, 1975
(Irene, in red dress. has her hands protectively on Nicholas and her mother)*

Torosa Gasfield drilling at Scott Reef

P&R



*Photos and maps marked SLV are reproduced from the Boutakoff Papers, PAC 343 ,
Manuscripts Section, State Library of Victoria, Melbourne Australia*

Thanks also

*to Ingrid Koehler for photos of her mother Irene Sergueieff
to Woodside Energy Ltd for photos of the rig at Scott Reef and the LNG tanker*

and

*to the many friends and associates of Nicholas Boutakoff
who have helped us,
especially the late Vladimir Michels and Peter Kenley*